Eurodisc II

32 336 Roman Tub Filler with Personal Hand Shower

Description

Single Handle Control
GROHE SilkMove® Ceramic Cartridge
Tempestra Trio Hand Shower
8 1/2" Diverter Spout

Flow Rate

N/A

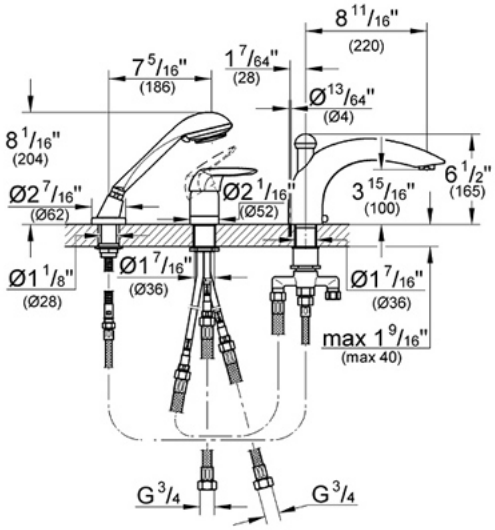

Code Compliance

ASME/ANSI A112.18.1M
ADA Compliant

Finish Options

32 336 001 Starlight® Chrome

GROHE America, Inc 241 Covington Drive, Bloomingdale, IL 60108 630-582-7711 Fax:630-582-7722
GROHE Canada, Inc 1226 Lakeshore Road East, Mississauga, Ontario Canada L5E 1E9 905.271.2929 Fax:905.271.9494