# Bridgeford

## 25 080 Roman Tub Filler with Personal Hand Shower

### Description

79" Hose
GROHE SilkMove® Ceramic Cartridges
1/2" Valves
9 3/4" Diverter Spout
Less handles (order 18173/18733 handles)

### Flow Rate

13.2 GPM for spout;

### Code Compliance

ASME/ANSI A112.18.1M

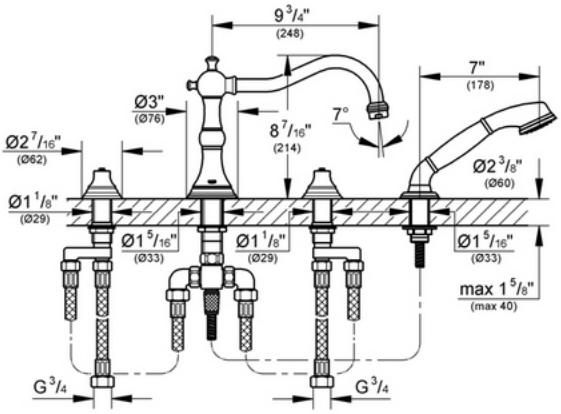


### Finish Options

25 080 OOO Starlight® Chrome
25 080 ENO Infinity Brushed Nickel
25 080 ZBO Oil Rubbed Bronze


**GROHE America, Inc 241 Covington Drive, Bloomingdale, IL 60108 630-582-7711 Fax:630-582-7722**
**GROHE Canada, Inc 1230 Lakeshore Road East, Mississauga, Ontario Canada L5E 1E9 905.271.2929 Fax:905.271.9494**